



January 31, 2012

Market Outlook:

US Stocks recovered from heavy losses in the afternoon trading Monday, but traded still favoring the bear as the investors were jittery about Greece as well as an increase in Portugal's borrowing cost.

The Indian markets are seen opening slightly positive tracking the positive trend in Asia, but action may remain largely stock-specific due to the earnings season. The trading range for NSE Nifty in the morning session is between the Critical support at 5066 and the first resistance at 5105. The European market cues have an impact from the midsession onwards and after the consolidation if the index sustains above 5105, there can be a major resistance at 5136. However below 5066, the weakness can creep in once again and the lower support is at 5038. A fall from this level can invite fresh short positions where in which the benchmark may find support at 5002.

Global Market Scenario:

US Stocks recovered from heavy losses in the afternoon trading Monday, but favored the bear as the investors were jittery about Greece as well as an increase in Portugal's borrowing cost. The Dow Jones fell 0.2% and the S&P 500 index lost 0.3%. The Nasdaq Composite Index was trading flat.

European Stocks tumbled Monday as the investors grew nervous regarding the Greece debt-restructuring deal. The U.K.'s FTSE lost 1.1% lower at and the Germany's DAX nosedived 1%. France's CAC 40 Index ended down 1.6%.

Crude was trading down yesterday in the Nymex. Light sweet Crude is trading around \$99.31/barrel.

Asian Markets are trading strong. China and Japan Markets are trading 0.2% higher. Hongkong's Hangseng is trading up around 0.8%

NSE Nifty 5087.30
BSE Sensex 16863.30

	NSE Nifty	BSE Sensex
R 2	5136	17028
R 1	5105	16910
Critical Level	5066	16778
S 1	5038	16615
S 2	5002	16485

Most Active ADRs			
Script	Last Close	Change	% Change
Dr. Reddys Lab	33.49	(0.03)	(0.09)
HDFC Bank	30.61	(0.68)	(2.17)
ICICI Bank	34.61	(0.66)	(1.87)
Infosys Technologies	54.29	(0.02)	(0.04)
MTNL	1.15	(0.06)	(4.96)
Rediff.com	7.42	(0.21)	(2.75)
SIFY Ltd	4.76	(0.25)	(4.99)
Sterlite Industries	9.14	(0.44)	(4.59)
Tata Motors Ltd	23.58	(0.30)	(1.26)
Tata Communication	9.06	(0.31)	(3.31)
Wipro	10.72	(0.24)	(2.19)

Global Indices (08:30 am)			
Country	Index	Last Close	Change
	NYSE	12653.72	(6.74)
	NASDAQ	2811.94	(4.61)
UK	FTSE	5671.09	(62.36)
Germany	Xtra Dax	6444.45	(67.53)
France	CAC 40	3265.64	-53.12
Russia	RTS Index	1551.61	5.02
Japan	Nikkei 225	8827.38	34.33
Hong Kong	HangSeng	20328.67	168.26
China	SSE Composite	2286.00	0.97
Korea	Kospi	1955.87	15.32
Taiwan	TWII	7506.35	98.94
Argentina	Merval	2770.83	(60.75)
Brazil	Bovespa	62770.01	(134.19)
Maxico	MXSE IPC	37241.61	56.90
Saudi Arabia	Tadawul Index	0.00	0.00

Crude Oil	\$99.39
Gold	\$1,736.36
Silver	\$33.64
Indian ₹/US\$	49.64
10 Year Bond Yield (India)	8.287

Stocks To Watch

Bhushan Steel, PNB, Edelweiss, Reliance, SBI.....P2

Global Economic Calender		
Time	Country	Event
2:00 AM	Germany	Unemployment Rate
2:45 AM	France	Consumer Spending (M-o-M)
4:30 AM	UK	Net Consumer Credit
5:00 AM	Eurozone	Unemployment Rate
10:00 AM	US	Consumer Confidence Index

*US Eastern Time Zone

Corporate News / Announcements:

Bhushan Steel to raise Rs 700 cr through rights issue: Bhushan Steel said it plans to raise up to Rs 700 crore by April through a rights issue to part-finance its ongoing expansion projects. The money will be utilised to part-finance the company's expansion activities, particularly in Odisha, where it is setting up a new 3 million tonnes per annum plant.

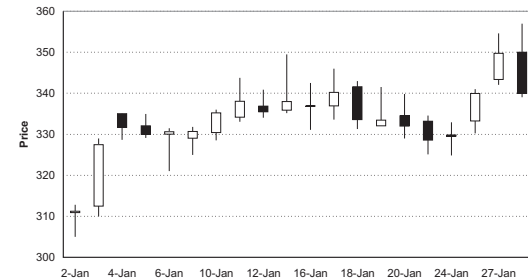

PNB to get Rs 1,284 cr capital infusion from govt: Punjab National Bank said the bank has approved a fund infusion to the tune of 1,285 crore through preferential issue of shares to the government. The capital infusion would raise government's stake in the bank. At present, the government of India holds 58% stake in PNB.

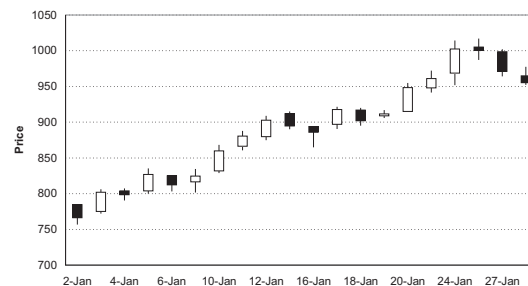

Edelweiss ties up with Japanese co to float \$100 mn fund: Edelweiss has tied up with Japan's SBI Holdings to float a \$100 million fund, which will invest in listed small- and mid-cap companies in India. The fund named EW SBIH Crossover Fund in Mauritius will have a total capital commitment of \$100 million, of which SBIH's commitment is 75% and Edelweiss' being 25%.

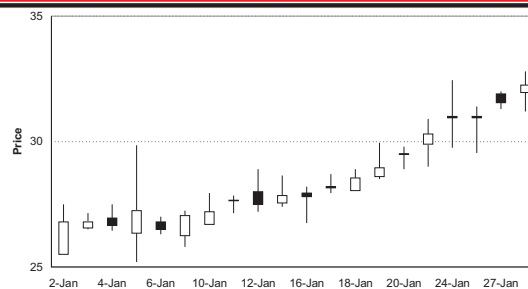

Oil Ministry asks Reliance to withdraw arbitration notice: Reliance sent an arbitration notice on the grounds that the move to recoup the expenditure is illegal as it is against the production sharing contracts. Earlier reports had indicated that \$1.85 billion out of the \$5.69-billion investment already made in the facilities will be disallowed by the Ministry and arbitration initiated to recover that from RIL. Reports now suggest that the Ministry will be looking at disallowing \$1.23 billion as cost recoveries for 2010-11 and 2011-12.

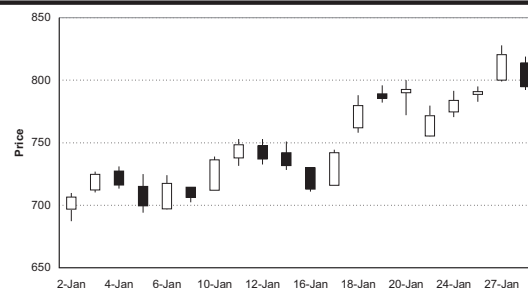

Centre approves Rs 7,900-cr capital infusion in SBI: The Centre has approved capital infusion of Rs 7,900 crore (including premium) into State Bank of India by way of preferential allotment of shares. With this, the Centre's stake in SBI would go up to 65 per cent. Currently, the Centre has 59.4 per cent stake in the bank. The capital infusion would also help raise the Tier-I capital of the bank to 8 per cent.

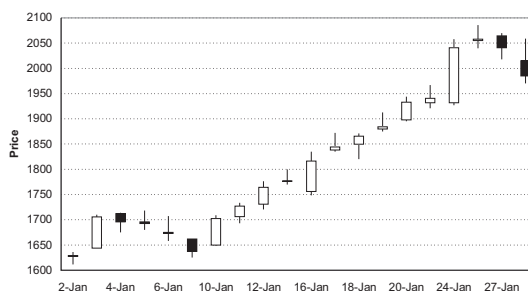

Corporate Actions:

Scrip Name	Ex-Date	Purpose	Rs.
IRB Infra	31-Jan-12	Interim Dividend	1.8
NTPC	31-Jan-12	Interim Dividend	3.5
Supreme Inds	31-Jan-12	Interim Dividend	1.5

Scrip-wise Delivery

Company	Delivery %	Traded Volume
RANKLIN	99.91	54100
VTL	99.77	515175
MARKSANS	99.49	89167
GALLANTT	98.92	70667
STAN	98.69	783207
REISIXTEN	98.56	92792
ECLERX	98.38	78597
GALLISPAT	98.32	202773
LCCINFOTEC	97.84	22640
ELFORGE	95.39	3929
WABCOINDIA	95.07	26384
GPPL	94.45	158688
SADBHAV	94.32	126835
PIRGLASS	94.28	121460

Institutional Activities (Rs. Cr.)

Date	MF	FII (F&O)	FII (Cash)
January 23	-157.30	-299.43	-12.80
Net January	-1223.60	9807.82	7078.60
Total 2012	-1223.60	9807.82	7078.60

FII Activity - Equity

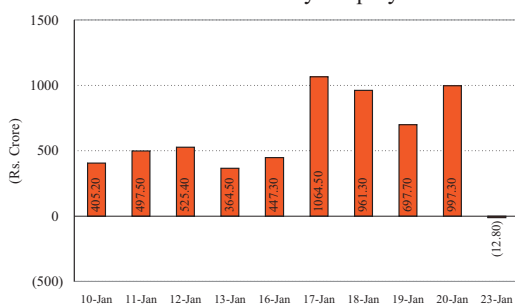

FII Activity - Derivatives

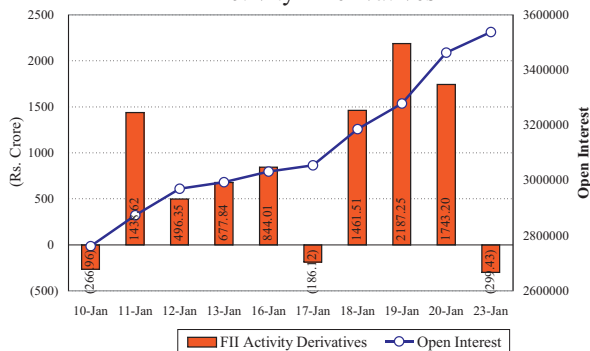

Economy / Sector News

Core sector growth slows to 3.1% in Dec

The growth rate of eight core industries has slowed down to 3.1 per cent in December last year from 6.3 per cent in the same month previous year. These eight core sectors have a combined weight of 37.9 per cent in the Index of Industrial Production (IIP). The sectors that dragged down the growth in December last year due to a fall in output include crude oil, natural gas, petroleum refinery products and steel, while those which fared better include coal, fertiliser, cement and electricity.

These eight sectors had recorded a 6.8 per cent growth in November last year. The growth of these eight sectors during April-December 2011 was 4.4 per cent against 5.7 per cent during the corresponding period in 2010

Telecom merger deals to be freed of spectrum transfer charge

In a bid to encourage consolidation in the sector, the Telecom Commission has decided against imposing a spectrum transfer charge on Merger and Acquisition deals. The Department of Telecom had earlier proposed imposing a fee akin to the duty paid to Government every time property changes hand. This was aimed at preventing fly-by-night players from making windfall gains by selling spectrum after taking it from the Government at below-market prices. The Telecom Regulatory Authority of India had proposed that the Government should charge 5 per cent of the difference between the transaction price and the market price as spectrum transfer fee.

Interest costs hurting oil marketing companies

Delay in government compensation and inability to raise prices are not the only dragging factors for oil marketing companies (OMCs) — Indian Oil, Bharat Petroleum and Hindustan Petroleum. With higher borrowings and firm interest rates, their interest cost is expected to rise sharply this financial year and cause losses.

IOC, BPCL, HPCL hit by rising working capital needs that have led to a combined borrowing of Rs 110,000 crore. For Indian Oil, the interest cost for this financial year is expected to touch an all-time high of Rs 5,000 crore, compared to Rs 2,670 crore last year. In the first six months, the interest burden stood at Rs 2,521 crore. The interest cost of these companies is expected to be Rs 8,000 crore, against Rs 4,654 crore last year. Currently, the OMCs incur an under-recovery of Rs 388 crore a day.

Bulk Deals

Company	Exchange	Client Name	Transaction	Quantity	Price
LUMAXIND	NSE	GKK CAPITAL MARKETS PVT LTD	S	55000	389.85
GARWAREPOLY	BSE	THE INVESTMENT TRUST OF INDIA LIMITED	B	590000	122
GARWAREPOLY	BSE	ORANGE MAURITIUS INVETMENTS LTD	S	590000	122
INDIANHUME	BSE	THE INVESTMENT TRUST OF INDIA LIMITED	B	800000	88
INDIANHUME	BSE	ORANGE MAURITIUS INVETMENTS LTD	S	800000	88

Supports & Resistances

Nifty 50 - Cash Market Segment - Pivot Levels

COMPANY	R2	R1	Pivot	S1	S2	SMA 20*	SMA 200*
ACC	1210	1190	1178	1149	1130	1135	1069
Ambuja Cement	166	163	161	157	156	155	144
Axis Bank	1076	1050	1034	996	971	933	1121
Bajaj Auto	1585	1568	1547	1532	1515	1483	1509
BPCL	592	578	565	550	537	514	614
Bharati Airtel	376	367	361	347	338	343	379
BHEL	262	253	247	234	227	266	338
Cairn India	354	348	344	337	333	339	311
Cipla	350	346	343	336	333	337	311
Coal India	344	340	336	331	328	332	357
DLF	214	209	207	200	196	197	215
Dr. Reddy's	1692	1674	1650	1637	1620	1633	1562
GAIL	381	375	371	362	357	377	423
Grasim	2642	2613	2583	2556	2528	2470	2301
HCL Tech	440	434	427	423	418	415	443
HDFC Bank	489	484	479	473	469	466	468
Hero Honda	1863	1844	1822	1804	1785	1827	1922
Hindustan Unilever	393	388	384	376	371	394	344
Hindalco	145	141	139	133	131	131	154
HDFC	703	696	690	680	673	681	665
ICICI Bank	885	869	858	835	819	791	912
Infosys Tech	2748	2730	2710	2694	2677	2716	2692
IDFC	131	129	127	122	121	111	121
ITC	205	203	201	198	197	204	199
JP Associates	70	68	67	63	62	61	71
Jindal Steel & Power	554	543	531	521	512	503	562
Kotak Mahindra Bank	498	488	482	468	459	467	459
L&T	1382	1344	1320	1266	1228	1189	1484
M&M	704	685	673	644	626	675	726
Maruti Udyog	1234	1214	1199	1172	1152	1042	1116
NTPC	176	174	172	169	168	165	172
ONGC	285	280	277	270	267	265	272
Power Grid	104	103	102	100	100	101	102
Punjab National Bank	981	968	960	942	930	888	998
Ranbaxy	472	461	447	439	429	451	487
Reliance Industries	821	808	800	780	768	748	834
Reliance Communications	100	97	94	88	86	85	84
Reliance Infrastructure	549	532	519	497	481	422	481
Reliance Power	106	101	98	91	87	84	97
SBI	2074	2030	2000	1940	1897	1812	2080
Sesa Goa	223	214	206	193	184	181	234
Siemens	762	752	744	730	721	714	822
SAIL	106	103	101	96	95	90	115
Sterlite Industries	120	116	114	108	106	104	135
Sun Pharma	553	543	534	523	514	513	488
TCS	1130	1121	1111	1102	1094	1124	1107
Tata Motors	241	238	234	229	227	211	190
Tata Power	107	105	104	100	99	98	110
Tata Steel	462	452	445	432	423	402	486
Wipro	424	417	412	402	396	409	392

Futures Intra-day Technical Levels

NSE Futures Contracts

Scrip	Support 3	Support 2	Support 1	Critical Level	Resistance 1	Resistance 2	Resistance 3
BANKNIFTY	9259.45	9393.65	9471.60	9605.80	9683.75	9817.95	9952.15
CNXIT	6042.17	6076.08	6096.17	6130.08	6150.17	6184.08	6218.00
MINIFTY	4998.57	5050.28	5080.72	5132.43	5162.87	5214.58	5266.30
NIFTY	4989.90	5045.50	5078.80	5134.40	5167.70	5223.30	5278.90
3IINFOTECH	13.33	14.22	14.83	15.72	16.33	17.22	18.10
ABAN	403.57	417.03	425.72	439.18	447.87	461.33	474.80
ABB	738.40	758.20	778.35	798.15	818.30	838.10	857.90
ABGSHIP	369.93	378.92	386.03	395.02	402.13	411.12	420.10
ABIRLANUVO	738.13	772.57	791.13	825.57	844.13	878.57	913.00
ACC	1117.77	1143.88	1159.57	1185.68	1201.37	1227.48	1253.60
ADANIENT	344.85	367.55	381.40	404.10	417.95	440.65	463.35
ADANIPOWER	71.67	74.93	77.12	80.38	82.57	85.83	89.10
ALBK	143.97	149.58	153.42	159.03	162.87	168.48	174.10
ALOKTEXT	18.43	19.07	19.43	20.07	20.43	21.07	21.70
AMBUJACEM	152.97	155.98	158.02	161.03	163.07	166.08	169.10
ANDHRABANK	91.98	96.02	98.38	102.42	104.78	108.82	112.85
APIL	300.33	315.67	324.83	340.17	349.33	364.67	380.00
APOLLOTYRE	63.90	65.50	67.00	68.60	70.10	71.70	73.30
AREVAT&D	160.38	166.32	170.08	176.02	179.78	185.72	191.65
ARVIND	85.25	88.55	90.50	93.80	95.75	99.05	102.35
ASHOKLEY	25.70	26.20	26.55	27.05	27.40	27.90	28.40
ASIANPAINT	2882.42	2919.18	2961.47	2998.23	3040.52	3077.28	3114.05
AUOPHARMA	98.53	102.77	105.38	109.62	112.23	116.47	120.70
AXISBANK	943.82	973.83	991.97	1021.98	1040.12	1070.13	1100.15
BAJAJ-AUTO	1509.42	1523.03	1541.77	1555.38	1574.12	1587.73	1601.35
BAJAJHIND	29.98	31.47	32.43	33.92	34.88	36.37	37.85
BAJAJHLDNG	604.93	623.52	636.83	655.42	668.73	687.32	705.90
BALRAMCHIN	42.30	43.90	45.15	46.75	48.00	49.60	51.20
BANKBARODA	686.48	709.27	722.43	745.22	758.38	781.17	803.95
BANKINDIA	308.38	318.47	324.83	334.92	341.28	351.37	361.45
BATAINDIA	598.27	618.63	630.37	650.73	662.47	682.83	703.20
BEL	1282.87	1331.43	1360.87	1409.43	1438.87	1487.43	1536.00
BEML	486.42	501.83	512.17	527.58	537.92	553.33	568.75
BFUTILITIE	337.58	347.92	354.28	364.62	370.98	381.32	391.65
BGREENERGY	198.33	211.42	219.28	232.37	240.23	253.32	266.40
BHARATFORG	275.37	279.68	282.37	286.68	289.37	293.68	298.00
BHARTIARTL	334.02	345.58	352.42	363.98	370.82	382.38	393.95
BHEL	223.17	233.23	239.57	249.63	255.97	266.03	276.10
BHUSANSTL	315.43	327.87	334.53	346.97	353.63	366.07	378.50
BIOCON	245.80	252.20	255.85	262.25	265.90	272.30	278.70
BOMDYEING	378.47	391.98	399.97	413.48	421.47	434.98	448.50
BOSCHLTD	7304.00	7304.00	7304.00	7304.00	7304.00	7304.00	7304.00
BPCL	533.43	545.22	556.43	568.22	579.43	591.22	603.00
BRFL	247.80	251.00	253.60	256.80	259.40	262.60	265.80
CAIRN	327.48	333.37	337.18	343.07	346.88	352.77	358.65
CANBK	444.20	450.30	454.30	460.40	464.40	470.50	476.60
CENTRALBK	80.10	81.80	83.20	84.90	86.30	88.00	89.70
CENTURYTEX	248.30	255.25	259.55	266.50	270.80	277.75	284.70
CESC	235.62	241.38	245.27	251.03	254.92	260.68	266.45
CHAMBLFERT	79.75	81.45	82.60	84.30	85.45	87.15	88.85

Scrip	Support 3	Support 2	Support 1	Critical Level	Resistance 1	Resistance 2	Resistance 3
CIPLA	334.18	338.62	341.53	345.97	348.88	353.32	357.75
COALINDIA	315.23	320.12	323.58	328.47	331.93	336.82	341.70
COLPAL	976.62	980.33	983.97	987.68	991.32	995.03	998.75
COREEDUTEC	251.83	254.62	257.43	260.22	263.03	265.82	268.60
CROMPGREAV	112.73	121.97	127.38	136.62	142.03	151.27	160.50
CUMMINSIND	390.83	400.42	405.83	415.42	420.83	430.42	440.00
DABUR	89.25	91.00	92.20	93.95	95.15	96.90	98.65
DCB	37.37	38.98	40.02	41.63	42.67	44.28	45.90
DCHL	38.13	40.32	41.63	43.82	45.13	47.32	49.50
DELTACORP	61.23	66.02	68.73	73.52	76.23	81.02	85.80
DENABANK	59.53	62.37	64.13	66.97	68.73	71.57	74.40
DHANBANK	48.67	51.93	53.97	57.23	59.27	62.53	65.80
DISHTV	56.27	58.73	60.22	62.68	64.17	66.63	69.10
DIVISLAB	714.63	742.02	765.23	792.62	815.83	843.22	870.60
DLF	194.33	199.92	203.13	208.72	211.93	217.52	223.10
DRREDDY	1616.22	1629.13	1648.72	1661.63	1681.22	1694.13	1707.05
EDUCOMP	182.57	194.53	201.97	213.93	221.37	233.33	245.30
EKC	29.50	32.20	33.90	36.60	38.30	41.00	43.70
ESCORTS	70.92	74.23	76.47	79.78	82.02	85.33	88.65
ESSAROIL	51.90	55.35	59.30	62.75	66.70	70.15	73.60
EXIDEIND	122.90	125.15	128.20	130.45	133.50	135.75	138.00
FEDERALBNK	373.73	381.67	386.68	394.62	399.63	407.57	415.50
FINANTECH	648.27	672.13	686.72	710.58	725.17	749.03	772.90
FORTIS	97.93	100.77	102.68	105.52	107.43	110.27	113.10
GAIL	355.80	362.90	367.30	374.40	378.80	385.90	393.00
GESHIP	229.23	230.62	231.88	233.27	234.53	235.92	237.30
GITANJALI	0.00	0.00	0.00	0.00	0.00	0.00	0.00
GLAXO	1903.80	1920.90	1930.80	1947.90	1957.80	1974.90	1992.00
GMDCLTD	167.68	172.47	176.28	181.07	184.88	189.67	194.45
GMRINFRA	26.17	27.08	27.67	28.58	29.17	30.08	31.00
GODREJIND	180.77	186.43	190.62	196.28	200.47	206.13	211.80
GRASIM	2513.10	2540.30	2567.50	2594.70	2621.90	2649.10	2676.30
GSPL	72.55	75.95	78.20	81.60	83.85	87.25	90.65
GTOFFSHORE	0.00	0.00	0.00	0.00	0.00	0.00	0.00
GUJFLUORO	429.27	452.93	467.07	490.73	504.87	528.53	552.20
GVKPIL	13.27	14.23	14.87	15.83	16.47	17.43	18.40
HAVELLS	417.60	425.30	436.00	443.70	454.40	462.10	469.80
HCC	20.57	21.48	22.07	22.98	23.57	24.48	25.40
HCLTECH	412.48	417.27	423.63	428.42	434.78	439.57	444.35
HDFC	678.80	685.00	689.50	695.70	700.20	706.40	712.60
HDFCBANK	469.03	473.12	477.98	482.07	486.93	491.02	495.10
HDIL	67.65	71.45	73.70	77.50	79.75	83.55	87.35
HEROMOTOCO	1747.45	1766.20	1791.10	1809.85	1834.75	1853.50	1872.25
HEXAWARE	77.30	79.25	80.50	82.45	83.70	85.65	87.60
HINDALCO	130.40	134.25	136.50	140.35	142.60	146.45	150.30
HINDOILEXP	95.78	103.82	108.53	116.57	121.28	129.32	137.35
HINDPETRO	273.20	278.10	281.60	286.50	290.00	294.90	299.80
HINDUNILVR	372.37	377.93	381.87	387.43	391.37	396.93	402.50
HINDZINC	122.58	126.57	128.93	132.92	135.28	139.27	143.25
HOTELEELA	29.38	31.02	32.23	33.87	35.08	36.72	38.35

Scrip	Support 3	Support 2	Support 1	Critical Level	Resistance 1	Resistance 2	Resistance 3
IBREALEST	59.13	62.47	64.58	67.92	70.03	73.37	76.70
ICICIBANK	820.05	837.10	847.70	864.75	875.35	892.40	909.45
IDBI	91.52	93.93	95.32	97.73	99.12	101.53	103.95
IDEA	84.63	87.67	89.43	92.47	94.23	97.27	100.30
IDFC	118.65	121.90	123.85	127.10	129.05	132.30	135.55
IFCI	26.30	27.00	27.45	28.15	28.60	29.30	30.00
IGL	331.33	339.17	344.13	351.97	356.93	364.77	372.60
INDHOTEL	62.67	63.43	63.97	64.73	65.27	66.03	66.80
INDIACEM	71.78	75.22	77.43	80.87	83.08	86.52	89.95
INDIAINFO	42.60	46.00	48.40	51.80	54.20	57.60	61.00
INDIANB	197.13	203.57	208.03	214.47	218.93	225.37	231.80
INDUSINDBK	260.88	267.97	272.28	279.37	283.68	290.77	297.85
INFY	2666.33	2682.32	2703.03	2719.02	2739.73	2755.72	2771.70
IOB	82.33	84.12	85.43	87.22	88.53	90.32	92.10
IOC	266.63	273.87	278.03	285.27	289.43	296.67	303.90
IRB	150.35	156.20	159.75	165.60	169.15	175.00	180.85
ITC	197.90	199.70	201.20	203.00	204.50	206.30	208.10
IVRCLINFRA	41.33	43.57	45.03	47.27	48.73	50.97	53.20
JETAIRWAYS	222.15	232.10	239.60	249.55	257.05	267.00	276.95
JINDALSAW	132.15	133.85	136.10	137.80	140.05	141.75	143.45
JINDALSTEL	503.43	512.97	524.48	534.02	545.53	555.07	564.60
JINDALSWHL	0.00	0.00	0.00	0.00	0.00	0.00	0.00
JISLJALEQS	82.02	88.13	91.57	97.68	101.12	107.23	113.35
JPASSOCIAT	61.93	64.12	65.38	67.57	68.83	71.02	73.20
JPOWER	38.55	40.30	41.45	43.20	44.35	46.10	47.85
JSWENERGY	48.67	50.63	53.07	55.03	57.47	59.43	61.40
JSWISPAT	11.73	12.27	12.63	13.17	13.53	14.07	14.60
JSWSTEEL	605.22	628.78	657.77	681.33	710.32	733.88	757.45
JUBLFOOD	788.82	815.48	855.67	882.33	922.52	949.18	975.85
KFA	0.00	0.00	0.00	0.00	0.00	0.00	0.00
KOTAKBANK	458.10	467.60	473.95	483.45	489.80	499.30	508.80
KSOILS	0.00	0.00	0.00	0.00	0.00	0.00	0.00
KTKBANK	77.65	79.85	81.45	83.65	85.25	87.45	89.65
LICHSGFIN	213.48	227.52	236.08	250.12	258.68	272.72	286.75
LITL	12.93	13.82	14.33	15.22	15.73	16.62	17.50
LT	1217.60	1261.30	1287.60	1331.30	1357.60	1401.30	1445.00
LUPIN	455.70	460.25	466.70	471.25	477.70	482.25	486.80
M&M	613.28	638.57	653.38	678.67	693.48	718.77	744.05
MARUTI	1139.83	1163.92	1178.68	1202.77	1217.53	1241.62	1265.70
MAX	146.60	152.60	156.00	162.00	165.40	171.40	177.40
MCDOWELL-N	596.57	619.28	636.57	659.28	676.57	699.28	722.00
MCLEODRUSS	174.43	177.97	180.23	183.77	186.03	189.57	193.10
MLL	20.32	21.58	22.47	23.73	24.62	25.88	27.15
MPHASIS	339.58	351.27	360.43	372.12	381.28	392.97	404.65
MRF	6997.20	7188.60	7455.20	7646.60	7913.20	8104.60	8296.00
MRPL	55.17	57.38	58.82	61.03	62.47	64.68	66.90
MTNL	24.87	26.58	27.77	29.48	30.67	32.38	34.10
MUNDRAPORT	0.00	0.00	0.00	0.00	0.00	0.00	0.00
NATIONALUM	50.57	53.13	54.87	57.43	59.17	61.73	64.30
NCC	46.93	49.47	51.23	53.77	55.53	58.07	60.60

Scrip	Support 3	Support 2	Support 1	Critical Level	Resistance 1	Resistance 2	Resistance 3
NEYVELLIG	78.87	82.38	84.97	88.48	91.07	94.58	98.10
NHPC	19.17	19.63	19.92	20.38	20.67	21.13	21.60
NMDC	159.83	166.12	170.08	176.37	180.33	186.62	192.90
NTPC	164.30	166.60	168.20	170.50	172.10	174.40	176.70
OFSS	1867.50	1905.35	1929.30	1967.15	1991.10	2028.95	2066.80
OIL	1166.53	1185.57	1198.73	1217.77	1230.93	1249.97	1269.00
ONGC	266.37	271.28	274.52	279.43	282.67	287.58	292.50
ONMOBILE	66.30	70.05	72.35	76.10	78.40	82.15	85.90
OPTOCIRCUI	225.57	229.43	231.77	235.63	237.97	241.83	245.70
ORCHIDCHEM	147.90	154.95	159.40	166.45	170.90	177.95	185.00
ORIENTBANK	237.40	243.25	246.80	252.65	256.20	262.05	267.90
PANTALOONR	147.25	155.65	160.30	168.70	173.35	181.75	190.15
PATELENG	88.27	93.08	95.82	100.63	103.37	108.18	113.00
PATNI	416.90	429.95	444.90	457.95	472.90	485.95	499.00
PETRONET	152.57	157.03	159.77	164.23	166.97	171.43	175.90
PFC	147.50	153.40	156.70	162.60	165.90	171.80	177.70
PIRHEALTH	394.70	398.60	402.55	406.45	410.40	414.30	418.20
PNB	902.03	919.22	934.63	951.82	967.23	984.42	1001.60
POLARIS	126.48	131.52	134.68	139.72	142.88	147.92	152.95
POWERGRID	98.87	100.23	101.17	102.53	103.47	104.83	106.20
PRAJIND	79.40	83.25	85.45	89.30	91.50	95.35	99.20
PTC	41.58	44.87	46.98	50.27	52.38	55.67	58.95
PUNJLLOYD	44.52	46.48	47.72	49.68	50.92	52.88	54.85
RANBAXY	416.65	424.35	438.10	445.80	459.55	467.25	474.95
RAYMOND	309.70	320.55	327.70	338.55	345.70	356.55	367.40
RCOM	83.60	87.85	90.70	94.95	97.80	102.05	106.30
RECLTD	166.33	174.92	179.68	188.27	193.03	201.62	210.20
RELCAPITAL	312.48	324.82	339.33	351.67	366.18	378.52	390.85
RELIANCE	767.70	783.40	792.60	808.30	817.50	833.20	848.90
RELINFRA	470.07	489.93	503.22	523.08	536.37	556.23	576.10
RENUKA	31.65	34.25	35.80	38.40	39.95	42.55	45.15
ROLTA	67.10	71.15	73.75	77.80	80.40	84.45	88.50
RPOWER	86.68	91.27	94.23	98.82	101.78	106.37	110.95
RUCHISOYA	88.17	89.98	91.37	93.18	94.57	96.38	98.20
SAIL	87.43	91.77	94.38	98.72	101.33	105.67	110.00
SBIN	1869.57	1918.28	1949.22	1997.93	2028.87	2077.58	2126.30
SCI	57.40	60.50	62.35	65.45	67.30	70.40	73.50
SESAGOA	177.58	187.87	195.13	205.42	212.68	222.97	233.25
SIEMENS	721.50	732.60	739.85	750.95	758.20	769.30	780.40
SINTEX	66.03	71.37	74.58	79.92	83.13	88.47	93.80
SKUMARSYNF	26.68	29.02	30.73	33.07	34.78	37.12	39.45
SOBHA	241.50	246.30	250.40	255.20	259.30	264.10	268.90
SOUTHBANK	21.82	22.13	22.37	22.68	22.92	23.23	23.55
SREINFRA	28.83	30.07	30.88	32.12	32.93	34.17	35.40
SRTRANSFIN	527.37	548.68	562.37	583.68	597.37	618.68	640.00
STER	104.32	108.53	110.97	115.18	117.62	121.83	126.05
STRTECH	34.33	36.07	37.68	39.42	41.03	42.77	44.50
SUNPHARMA	516.03	523.32	530.28	537.57	544.53	551.82	559.10
SUNTV	277.63	283.12	287.03	292.52	296.43	301.92	307.40
SUZLON	22.87	24.48	25.42	27.03	27.97	29.58	31.20

Scrip	Support 3	Support 2	Support 1	Critical Level	Resistance 1	Resistance 2	Resistance 3
SYNDIBANK	86.73	89.62	91.48	94.37	96.23	99.12	102.00
TATACHEM	326.03	328.67	331.73	334.37	337.43	340.07	342.70
TATACOMM	212.48	217.47	220.78	225.77	229.08	234.07	239.05
TATAGLOBAL	93.73	95.52	97.18	98.97	100.63	102.42	104.20
TATAMOTORS	224.08	227.82	230.53	234.27	236.98	240.72	244.45
TATAMTRDVR	108.40	111.50	113.25	116.35	118.10	121.20	124.30
TATAPOWER	98.57	100.78	102.37	104.58	106.17	108.38	110.60
TATASTEEL	413.02	425.03	433.42	445.43	453.82	465.83	477.85
TCS	1080.18	1090.67	1104.03	1114.52	1127.88	1138.37	1148.85
TECHM	605.12	615.68	622.87	633.43	640.62	651.18	661.75
TITAN	192.60	196.55	199.10	203.05	205.60	209.55	213.50
TTKPRESTIG	2179.10	2238.95	2275.30	2335.15	2371.50	2431.35	2491.20
TTML	14.17	14.63	14.92	15.38	15.67	16.13	16.60
TULIP	95.72	101.83	105.32	111.43	114.92	121.03	127.15
TVSMOTOR	45.52	47.98	49.57	52.03	53.62	56.08	58.55
UCOBANK	61.75	64.00	65.35	67.60	68.95	71.20	73.45
ULTRACEMCO	1116.50	1149.25	1173.50	1206.25	1230.50	1263.25	1296.00
UNIONBANK	200.17	205.38	209.37	214.58	218.57	223.78	229.00
UNIPHOS	131.83	138.22	141.63	148.02	151.43	157.82	164.20
UNITECH	23.60	24.45	25.05	25.90	26.50	27.35	28.20
VIDEOIND	166.13	169.62	171.63	175.12	177.13	180.62	184.10
VIJAYABANK	51.97	53.28	54.07	55.38	56.17	57.48	58.80
VIPIND	90.37	98.18	102.77	110.58	115.17	122.98	130.80
VOLTAS	84.40	87.40	89.20	92.20	94.00	97.00	100.00
WELCORP	106.20	110.10	112.70	116.60	119.20	123.10	127.00
WIPRO	395.07	403.38	408.37	416.68	421.67	429.98	438.30
YESBANK	300.30	307.05	311.05	317.80	321.80	328.55	335.30
ZEEL	120.72	122.53	124.07	125.88	127.42	129.23	131.05

Team Research:

Binu Joseph

Assistant Vice President

(binujoseph@jrg.co.in)

Fundamental Analysis:

Girish Kumar (Manager)

(girish@jrg.co.in)

Tapan Trivedi (Sr. Analyst)

(tapan.trivedi@jrg.co.in)

Technical Analysis:

A.A. Afzal Hussain (Asst. Manager)

(afzal@jrg.co.in)

Praveen K.C. (Sr. Analyst)

(praveen.kc@jrg.co.in)

Assisted by:

Thabassum Nazeer (Officer - HNI Relations)

(thabassum.nazeer@jrg.co.in)

Disclaimer:

This document has been prepared by JRG Securities Ltd. The information presented in this document is not an offer/recommendation to buy or sell securities.

The Rates quoted are based on NSE prices. *The rates given are based on Technical Analysis. Any major fundamental news or market sentiment can make these levels irrelevant or ineffective. Opinions expressed in this article are the independent views of the author(s). The information, opinions and analysis contained are collected from sources believed to be reliable, but no representation, expressed or implied, is made as to its accuracy, completeness or correctness. The readers are urged to exercise their own judgment in trading.

JRG Securities Ltd. or the authors of the above document shall not be liable in any manner to anybody for taking investment decision relying on the informations provided in the above document or any other act or omissions so relying on the informations provided in the said document.

STRICTLY FOR PRIVATE CIRCULATION ONLY. Unauthorized use, disclosure, distribution or copying of this private email by anyone other than the intended recipient is strictly prohibited.

JRG Securities Limited is proposing, subject to, market conditions and other considerations, a rights issue of its equity shares and has filed a Draft Letter Of Offer with the Securities and Exchange Board of India ("SEBI"). The Draft Letter Of Offer is available on the website of the SEBI at www.sebi.gov.in and the website of the Lead Manager at www.ambitpte.com.

JRG House, Ashoka Road, Kaloor, Kochi Kerala – 682017

Phone: 0484 2796211 Fax: 0484 2409922

Website: www.inditrade.com

Email: jrg.research@jrg.co.in



Morning
Notes **inditrade**